

Detached Villa for sale in Benalmádena, Benalmádena

895,000 €

Reference: R4778680 Bedrooms: 4 Bathrooms: 3 Plot Size: 550m² Build Size: 310m² Terrace: 30m²

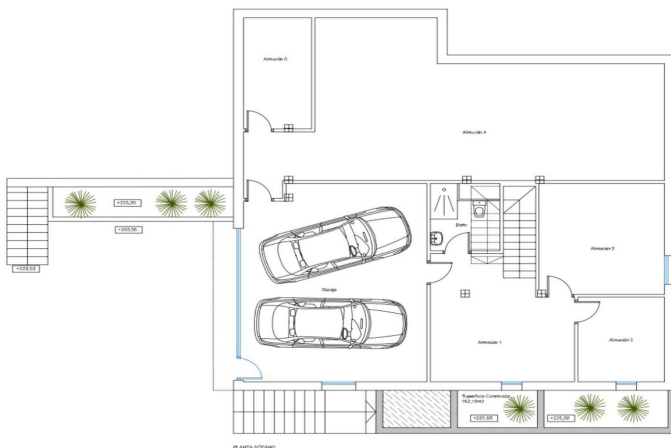

Costa del Sol, Benalmádena

Magnificent Villa Under Construction in Santangelo, Benalmadena

Nestled in the highly sought-after Santangelo area of Benalmadena, this under-construction villa boasts stunning sea views and unparalleled access to the motorway, making it an ideal retreat with excellent connectivity.

Property Overview:

Size: 310 m² built

Plot: 550 m²

Bedrooms: 3

Bathrooms: 3

Floors: 4

Orientation: South, West

First Floor:

- Expansive living room surrounded by charming porches.
- Modern kitchen with an adjoining laundry room.
- Convenient guest toilet.

Second Floor:

- Two spacious bedrooms sharing a full bathroom.
- Luxurious master bedroom featuring an en-suite bathroom and a walk-in dressing room.

Third Floor:

- Versatile headframe area, perfect for customization.

Basement:

- Secure garage accommodating two cars.
- Additional bathroom.
- Four generously sized rooms suitable for multiple uses, offering endless possibilities for personalization.

Exterior:

- Private swimming pool.
- Beautifully landscaped garden.

Construction Details:

The villa is currently 70% complete. The current owner is committed to allocating the necessary funds post-sale to finalize the construction, allowing the new owner the flexibility to customize finishes and materials to their preference.

After obtaining the First Occupancy License, you have the option to proceed with the creation of two apartments (one of 40m² and another of 70m²).

Additional Features:

- South and west-facing orientation ensures ample natural light and breathtaking sunsets.
- Proximity to essential amenities including schools, parks, shopping centers, and public transportation.

The advertising price is excluding IVA.

This villa represents a unique opportunity to own a bespoke home in one of Benalmadena's most prestigious areas. Whether for a family residence or a luxury retreat, this property offers the perfect blend of elegance, comfort, and modern living.

Features:

Features

Near Transport
Private Terrace
Ensuite Bathroom
Fitted Wardrobes
Basement

Views

Sea
Mountain

Pool

Private

Garden

Private

Orientation

South West

Setting

Close To Sea
Close To Shops
Close To Schools

Furniture

Fully Furnished

Parking

Garage

Climate Control

Air Conditioning

Condition

New Construction

Kitchen

Fully Fitted